



Manoharbai Shikshan Prasarak Mandal Armori's
**MAHATMA GANDHI ARTS, SCIENCE &
LATE NASARUDDINBHAI PANJWANI COMMERCE
COLLEGE ARMORI**

Dist. Gadchiroli (Maharashtra) 441 208

Affiliated to Gondwana University, Gadchiroli.

Re-accredited by NAAC 'A' with 3.02 CGPA

SELF STUDY REPORT

SSR : 2016-2017 to 2020-2021

CRITERION – I **CURRICULAR ASPECTS**

METRIC NO: ~ 1.3.2.

**METRIC NAME: ~ AVERAGE PERCENTAGE OF COURSES
THAT INCLUDE EXPERIENTIAL
LEARNING THROUGH PROJECT WORK
FIELD WORK/INTERNSHIP DURING
LAST FIVE YEARS.**

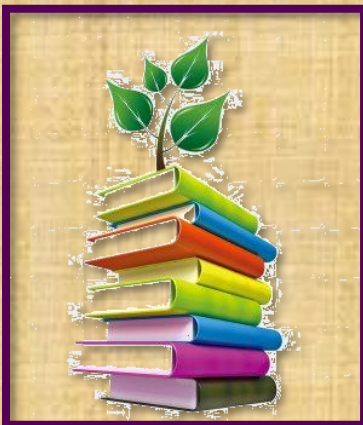

**Web: - mgcollegearmori.ac.in
e-mail: - mgcollege.armori@gmail.com
Phone: - 07137-266558**



"RIGHT PLACE FOR BRIGHT FUTURE"
MANOHARBHAI SHIKSHAN PRASARAK MANDAL ARMORI'S

**MAHATMA GANDHI ARTS, SCIENCE &
LATE NASARUDDINBHAI PANJWANI COMMERCE COLLEGE**

ARMORI Dist. Gadchiroli (M.S.) 441 208
Affiliated to Gondwana University, Gadchiroli
Re-accredited by NAAC 'A' with 3.02 CGPA

PRINCIPAL

Dr. Lalsingh H. Khalsa

M. Sc., Ph. D.

Mob. 9422153197

E-mail: lalsinghkhalsa@yahoo.com

S.T.D.: 07137

Office: 266558/266043

Web: mgcollegearmori.ac.in

E-mail: mgcollege.armori@gmail.com

Subject - Regarding proofs of Minutes of Academic Council / BOS meetings.

Dear Sir / Madam,

Minutes of Academic Council / BOS meetings of the university are confidential and they are not available on the university's website and not accessible to anyone. Hence, we are unable to provide the required document.

Thank you.



Principal
Mahatma Gandhi Arts,
Science & Late
N P Commerce College,
Armori, Dist - Gadchiroli